



## Euro Painting, Inc.

---

Tel: 1-505-294--EURO (3876)  
Fax: 1-505-213-0990  
E-Mail: estimates@europaintinginc.com  
www.europaintinginc.com

Client: John Smith Business: (505) 999-9999  
Property: 9999 Cordial Rd. NE  
Albuquerque, NM 87999

### Operator Info:

Operator: BART  
Estimator: Bart Stobienia Business: (505) 440-3475  
Title: Senior Estimator  
Company: Euro Painting, Inc.

Business: 7911 Lorraine Ct. NE. Suite F  
Albuquerque, NM 87113

### Reference:

Date Entered: 4/24/2008  
Price List: NMAL5R8B  
Labor Efficiency: Remodel  
2008-04-24-1709A

File Number:

### Proposal and Acceptance

We propose hereby to furnish material and labor - complete in accordance with this proposal. All material is guaranteed to be as specified. All work to be completed in a workmanlike manner according to standard practices. Any alteration or deviation from this proposal specifications involving extra cost will become an extra charge over and above the estimate. All agreements contingent upon strikes, accidents or delays beyond our control. Our workers are fully covered by Workmens Compensation Insurance. Euro Painting, Inc. offers a one-year labor warranty on all work performed by the company. New Mexico license number 89413.

This proposal may be withdrawn by us if not accepted within 90 days from the date entered.

Payment to be made as follows: 50% of the contract amount to be paid prior to start of the project, 50% of the contract amount due upon completion date of the project and final walkthru.

If this contract is terminated by customer prior to commencement of the work, customer shall pay Euro Painting, Inc. 50% of the contract amount in consideration of Euro Painting, Inc. labor & materials in expectation of performing this work.

### Acceptance of Proposal

This estimate prices, specifications and conditions are satisfactory and are hereby accepted. You are authorized to do the work as specified. Payment will be made as outline above. Late payments are subject to 1.5% interest per month plus costs and attorney fees.

Date of acceptance: \_\_\_\_\_ Signature: \_\_\_\_\_ Print name: \_\_\_\_\_



# Euro Painting, Inc.

Tel: 1-505-294--EURO (3876)  
Fax: 1-505-213-0990  
E-Mail: estimates@europaintinginc.com  
www.europaintinginc.com

2008-04-24-1709A

## Proposed Main Level

### MSTRBDRM

Ceiling Height: 8'

#### DESCRIPTION

QNTY

Mask the floor per square foot - plastic and tape	186.92	SF
Mask windows, light fixtures, door knobs, etc. and prep for paint - paper and tape (per LF)	54.67	LF
Seal/prime the walls and ceiling - one coat (white pigmented shellac)	571.17	SF
Paint the walls and ceiling - one coat	571.17	SF

### BEDROOM

Ceiling Height: 8'

#### DESCRIPTION

QNTY

Mask the floor per square foot - plastic and tape	173.08	SF
Mask windows, light fixtures, door knobs, etc. and prep for paint - paper and tape (per LF)	53.33	LF
Seal/prime the walls and ceiling - one coat (white pigmented shellac)	582.08	SF
Paint the walls and ceiling - one coat	582.08	SF

### HALL

Ceiling Height: 7' 1"

#### DESCRIPTION

QNTY

Mask the floor per square foot - plastic and tape	41.98	SF
Mask windows, light fixtures, door knobs, etc. and prep for paint - paper and tape (per LF)	29.25	LF
Seal/prime the walls and ceiling - one coat (white pigmented shellac)	249.17	SF
Paint the walls and ceiling - one coat	249.17	SF

### CLOSET

Ceiling Height: 7' 1"

#### DESCRIPTION

QNTY

Mask the floor per square foot - plastic and tape	29.50	SF
Mask windows, light fixtures, door knobs, etc. and prep for paint - paper and tape (per LF)	25.67	LF
Paint the walls and ceiling - one coat	211.31	SF

### CLOSET1

Ceiling Height: 7' 1"

#### DESCRIPTION

QNTY

Mask the floor per square foot - plastic and tape	5.25	SF
Mask windows, light fixtures, door knobs, etc. and prep for paint - paper and tape (per LF)	9.50	LF



## Euro Painting, Inc.

Tel: 1-505-294--EURO (3876)  
 Fax: 1-505-213-0990  
 E-Mail: estimates@europaintinginc.com  
 www.europaintinginc.com

### CONTINUED - CLOSET1

DESCRIPTION	QNTY
Paint the walls and ceiling - one coat	72.54 SF

CLOSET4		Ceiling Height: 7' 1"
DESCRIPTION	QNTY	
Mask the floor per square foot - plastic and tape	11.06 SF	
Mask windows, light fixtures, door knobs, etc. and prep for paint - paper and tape (per LF)	14.33 LF	
Paint the walls and ceiling - one coat	112.59 SF	

BATHROOM		Ceiling Height: 8'
DESCRIPTION	QNTY	
Mask the floor per square foot - plastic and tape	36.88 SF	
Mask windows, light fixtures, door knobs, etc. and prep for paint - paper and tape (per LF)	24.83 LF	
Seal/prime part of the walls - one coat (white pigmented shellac)	136.21 SF	
Paint part of the walls - one coat	136.21 SF	
Seal & paint vanity - inside and out	2.00 LF	

HALL1		Ceiling Height: 7' 1"
DESCRIPTION	QNTY	
Mask the floor per square foot - plastic and tape	25.42 SF	
Mask windows, light fixtures, door knobs, etc. and prep for paint - paper and tape (per LF)	15.50 LF	
Seal/prime the walls and ceiling - one coat (white pigmented shellac)	135.21 SF	
Paint the walls and ceiling - one coat	135.21 SF	
Paint bifold/sliding door set - slab only - 2 coats (per side)	2.00 EA	

CLOSET3		Ceiling Height: 7' 1"
DESCRIPTION	QNTY	
Mask the floor per square foot - plastic and tape	17.06 SF	
Mask windows, light fixtures, door knobs, etc. and prep for paint - paper and tape (per LF)	19.67 LF	
Paint the walls and ceiling - one coat	156.37 SF	



## Euro Painting, Inc.

Tel: 1-505-294--EURO (3876)  
Fax: 1-505-213-0990  
E-Mail: estimates@europaintinginc.com  
www.europaintinginc.com

### BATHROOM1

Ceiling Height: 7' 1"

#### DESCRIPTION

QNTY

Mask the floor per square foot - plastic and tape	27.08	SF
Mask windows, light fixtures, door knobs, etc. and prep for paint - paper and tape (per LF)	20.83	LF
Seal/prime part of the walls - one coat (white pigmented shellac)	100.87	SF
Paint part of the walls - one coat	100.87	SF
Remove Additional charge to remove non-strippable wallpaper	73.78	SF
Seal & paint vanity - inside and out	5.50	LF

### BATHROOM2

Ceiling Height: 7' 1"

#### DESCRIPTION

QNTY

Mask the floor per square foot - plastic and tape	30.83	SF
Mask windows, light fixtures, door knobs, etc. and prep for paint - paper and tape (per LF)	22.33	LF
Seal/prime part of the walls - one coat (white pigmented shellac)	109.93	SF
Paint part of the walls - one coat	109.93	SF
Remove Additional charge to remove non-strippable wallpaper	79.10	SF

### UTILITY

Ceiling Height: 7' 1"

#### DESCRIPTION

QNTY

Mask the floor per square foot - plastic and tape	11.91	SF
Mask windows, light fixtures, door knobs, etc. and prep for paint - paper and tape (per LF)	14.00	LF
Paint part of the walls and ceiling - one coat	55.54	SF

### KITCHEN

Ceiling Height: 8'

#### DESCRIPTION

QNTY

Mask the floor per square foot - plastic and tape	110.15	SF
Mask windows, light fixtures, door knobs, etc. and prep for paint - paper and tape (per LF)	42.83	LF
Paint part of the walls - one coat	263.54	SF
Seal & paint cabinetry - lower - inside and out	9.50	LF
Seal & paint cabinetry - upper - inside and out	19.40	LF

### CLOSET2

Ceiling Height: 7' 1"

#### DESCRIPTION

QNTY

Mask the floor per square foot - plastic and tape	8.85	SF
Mask windows, light fixtures, door knobs, etc. and prep for paint - paper and tape (per LF)	12.50	LF



## Euro Painting, Inc.

Tel: 1-505-294--EURO (3876)  
Fax: 1-505-213-0990  
E-Mail: estimates@europaintinginc.com  
www.europaintinginc.com

### CONTINUED - CLOSET2

DESCRIPTION	QNTY
Paint the walls and ceiling - one coat	97.39 SF

ENTRY	Ceiling Height: 8'
DESCRIPTION	QNTY
Mask the floor per square foot - plastic and tape	25.18 SF
Mask windows, light fixtures, door knobs, etc. and prep for paint - paper and tape (per LF)	20.50 LF
Paint the walls and ceiling - one coat	157.51 SF

LIVING	Ceiling Height: 8'
DESCRIPTION	QNTY
Mask the floor per square foot - plastic and tape	374.21 SF
Mask windows, light fixtures, door knobs, etc. and prep for paint - paper and tape (per LF)	90.00 LF
Paint the walls and ceiling - one coat	922.52 SF

CLOSET5	Ceiling Height: 8'
DESCRIPTION	QNTY
Mask the floor per square foot - plastic and tape	9.03 SF
Mask windows, light fixtures, door knobs, etc. and prep for paint - paper and tape (per LF)	12.67 LF
Paint the walls and ceiling - one coat	110.36 SF

PATIO	Ceiling Height: 8'
DESCRIPTION	QNTY
Mask the floor per square foot - plastic and tape	120.00 SF
Mask windows, light fixtures, door knobs, etc. and prep for paint - paper and tape (per LF)	49.33 LF
Paint the walls and ceiling - one coat	352.44 SF

STORAGE	Ceiling Height: 8'
DESCRIPTION	QNTY



**Euro Painting, Inc.**

Tel: 1-505-294--EURO (3876)  
 Fax: 1-505-213-0990  
 E-Mail: estimates@europaintinginc.com  
 www.europaintinginc.com

**CONTINUED - STORAGE**

DESCRIPTION	QNTY
Mask the floor per square foot - plastic and tape	17.36 SF
Mask windows, light fixtures, door knobs, etc. and prep for paint - paper and tape (per LF)	16.67 LF
Paint the walls and ceiling - one coat	150.69 SF
Grand Total	<u><u>Your Grand Total goes here</u></u>

Bart Stobienia  
 Senior Estimator

**Grand Total Areas:**

3,746.83 SF Walls	1,261.75 SF Ceiling	5,008.58 SF Walls and Ceiling
1,261.75 SF Floor	140.19 SY Flooring	487.00 LF Floor Perimeter
0.00 SF Long Wall	0.00 SF Short Wall	548.42 LF Ceil. Perimeter
1,261.75 Floor Area	1,379.50 Total Area	3,746.83 Interior Wall Area
1,120.94 Exterior Wall Area	155.67 Exterior Perimeter of Walls	
0.00 Surface Area	0.00 Number of Squares	0.00 Total Perimeter Length
0.00 Total Ridge Length	0.00 Total Hip Length	

Main Level (Proposed)

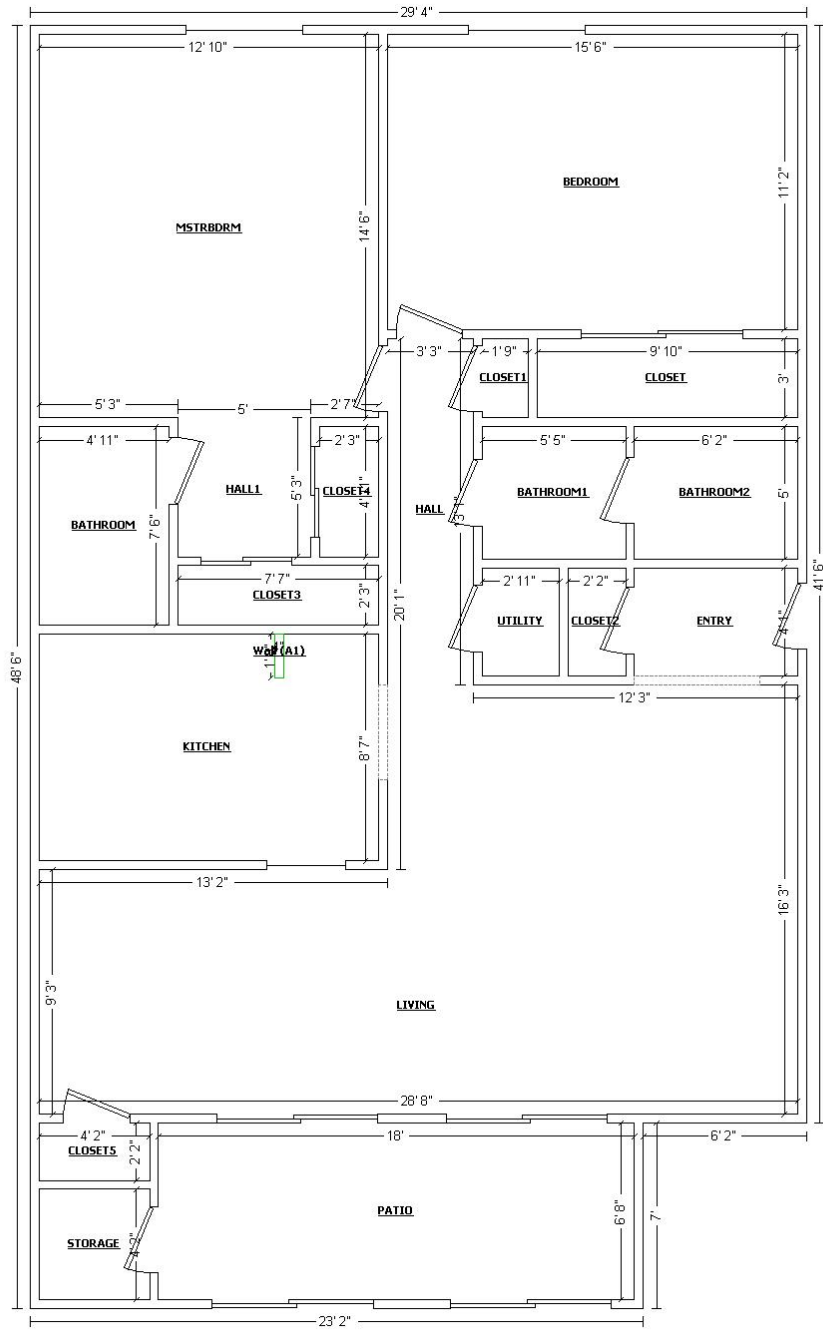

Main Level